

Browser Configuration

1. For Mozilla Firefox Browser:

When clicking LMBIS link for the first time, following screen 1.1 appears.

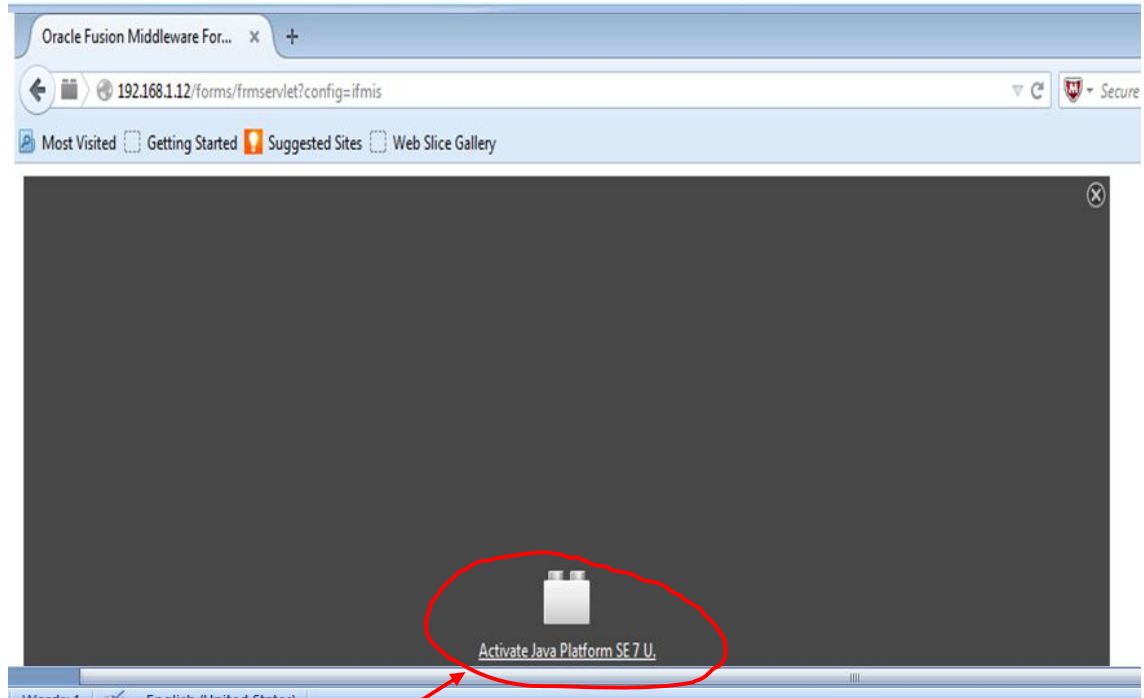

Screen 1.1

Click on **Activate Java Platform SE7U**. After clicking following screen 1.2 appears.

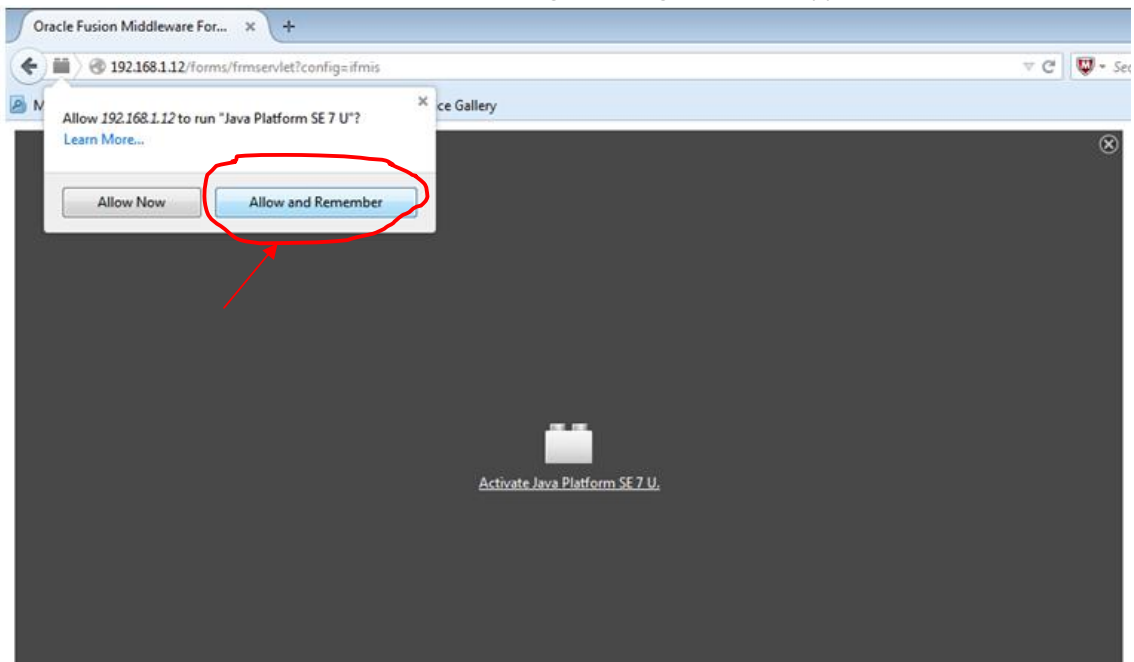

Screen 1.2

Click on **Allow and Remember**. After clicking following screen 1.3 appears.

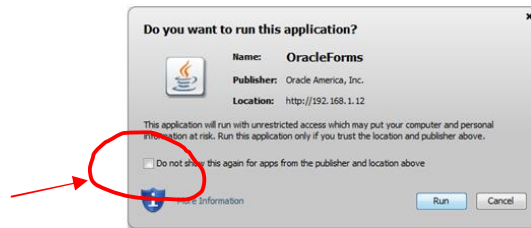

Screen 1.3

Click on the check box **Do not show this again for apps from the publisher and location above.**

Click **Run.**

After clicking the following screen 1.4 appears.

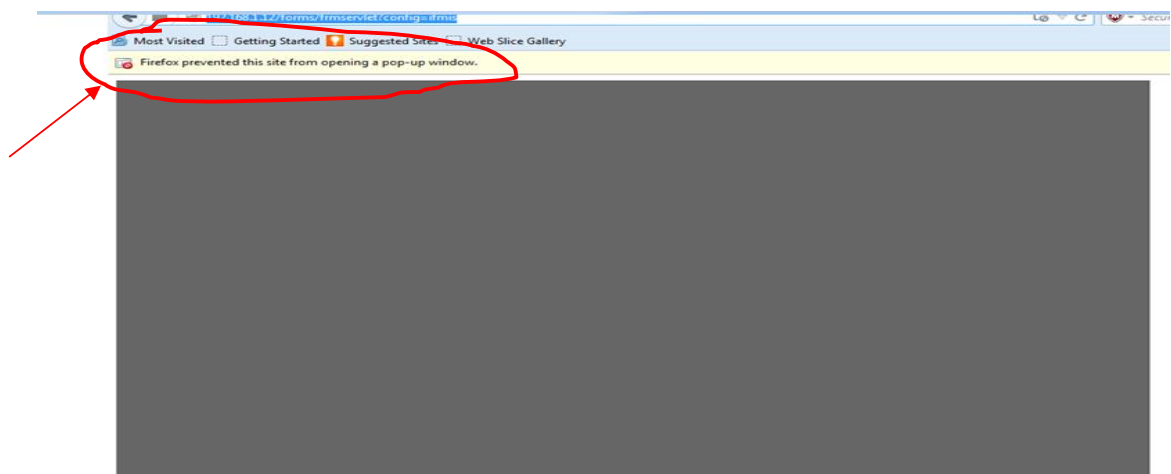

Screen 1.4

Click on Options button which is on the right side corner. After clicking it following screen appears.

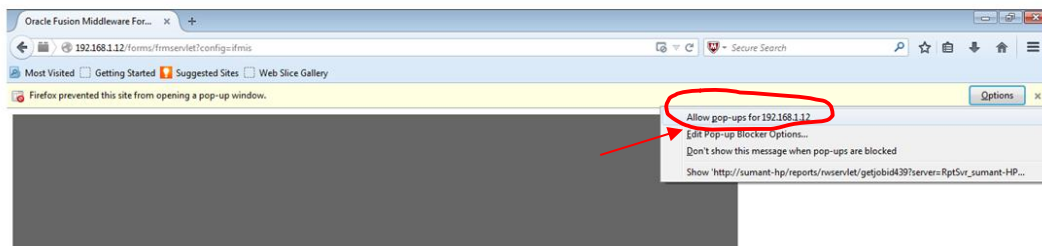

Click on **Allow pop-ups for <"10.1.9.28">**

Now the system is ready to run. Login screen will appear.

While running the report for the first time following screen will appear.

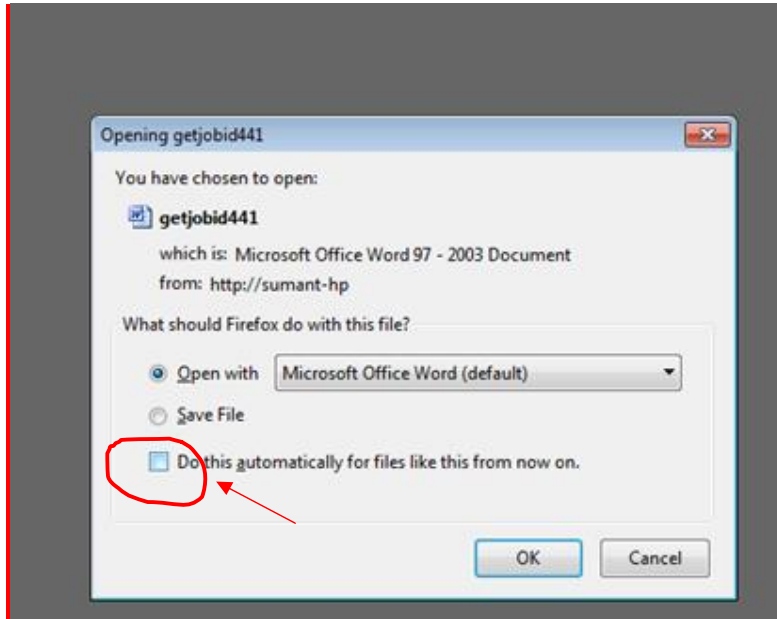

Click on the check box **Do this automatically for files like this from now on.** And click ok button. The report will run.

2. Chrome Browser

While opening the LMBIS link for the first time following screen appears.

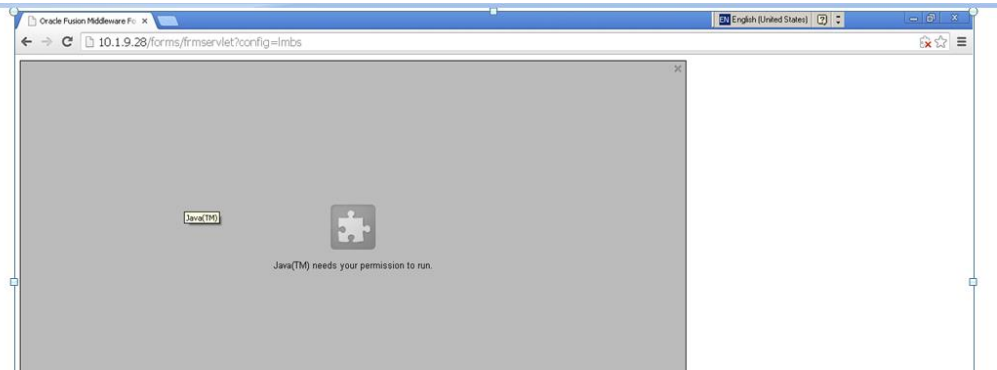

Check the right corner of the screen you'll see a box with a red cross (X) as the following screen .

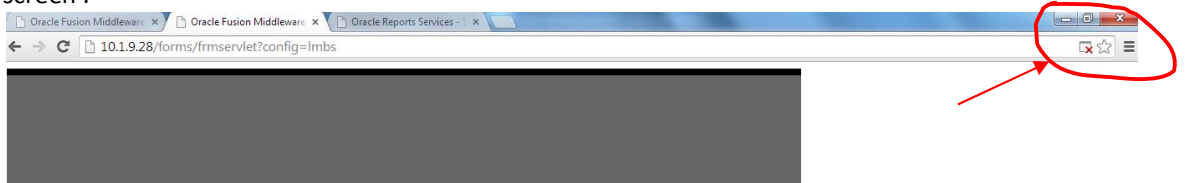

Click on the red marked box and you'll see the following screen.

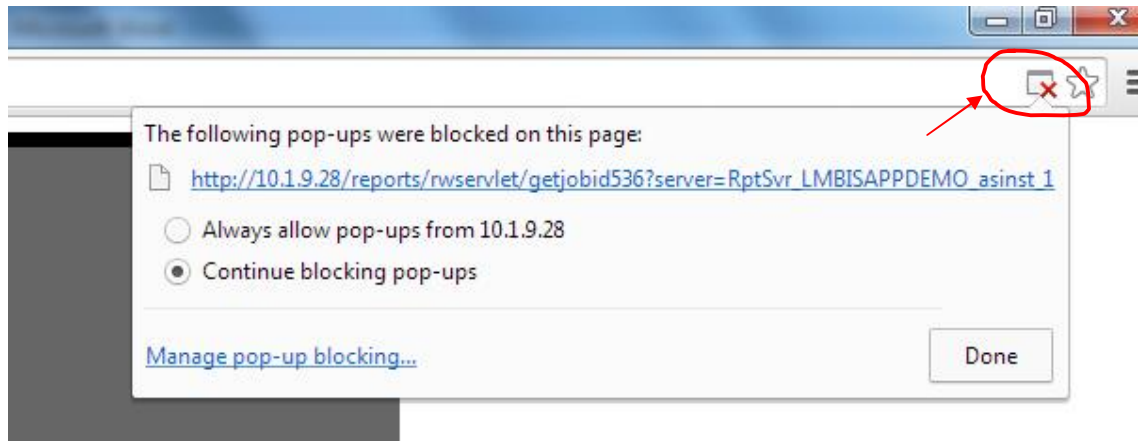

Click on Always allow pop-ups from <10.1.9.28> and click **done** button. The Login screen will appear.

While running the report in Google Chrome if no report appears in the screen, click the Google Chrome in the task bar. Following screen appears.

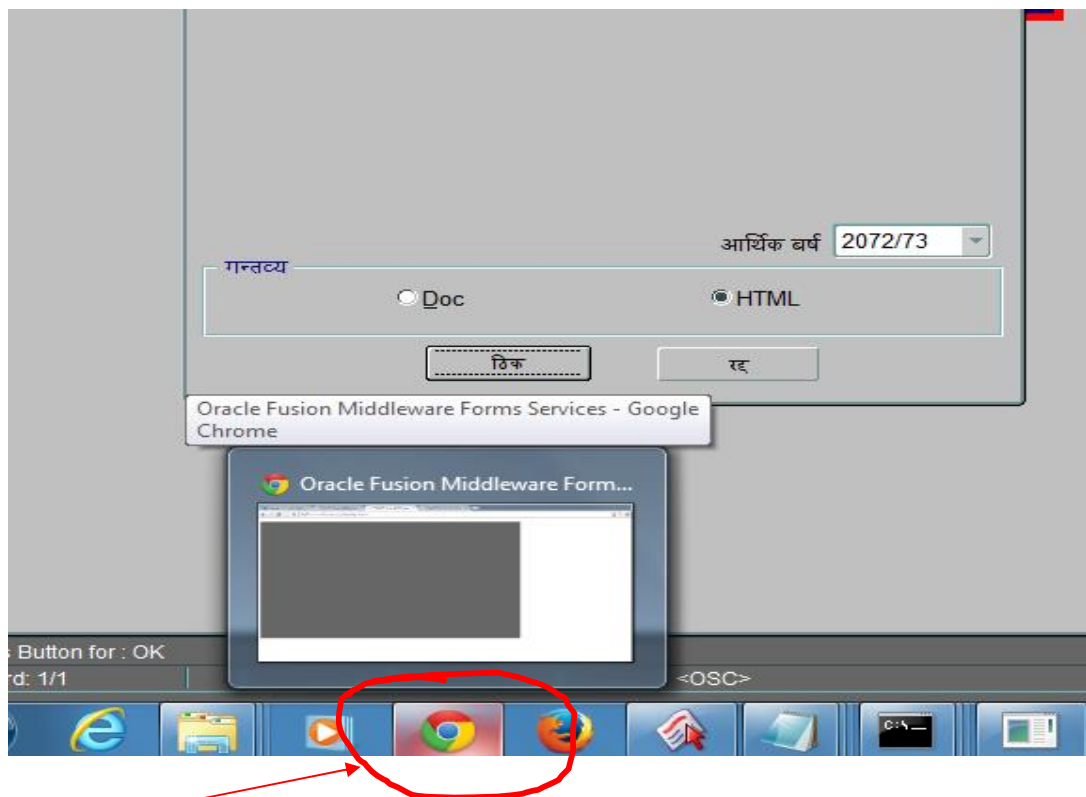

Check the right corner of the screen you'll see a box with a red cross (X) as the following screen

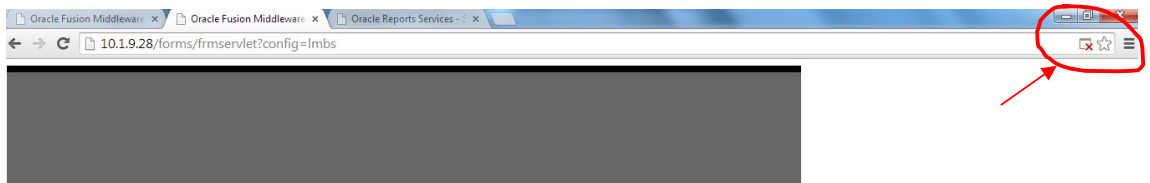

Click on the red marked box and you'll see the following screen .

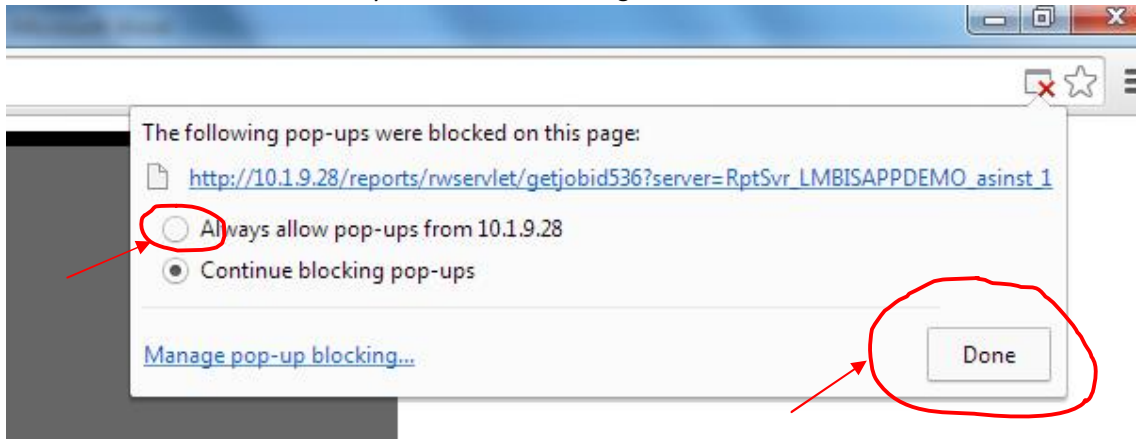

Click on Always allow pop-ups from <10.1.9.28> and click Done button.
Run report again. The report will run.

or running report in Google Chrome if no report appears in the screen.

3.